

S.V.H. 228/12

FILED
 JAMES K. GIBSON, JR.
 CHRISTOPHER C. SMACK
 S.M. 3928/128
 P/O PARCEL # 74
 TAX MAP # 40



N / F
 FRUITES OF WILLOW LAKE CHURCH
 JOB 20 / 68
 S.M. 4659 / 433
 TAX MAP # 40

N / F
 AGNES R. DENNIS
 S.M. 4659 / 433
 PARCEL # 89
 TAX MAP # 40

N / F
 ROBERT M. & VIOGA HUNTER
 S.M. 4443 / 248
 ENR 81/195
 PARCEL # 67
 TAX MAP # 40
 PLAT BOOK S.M. 159/27

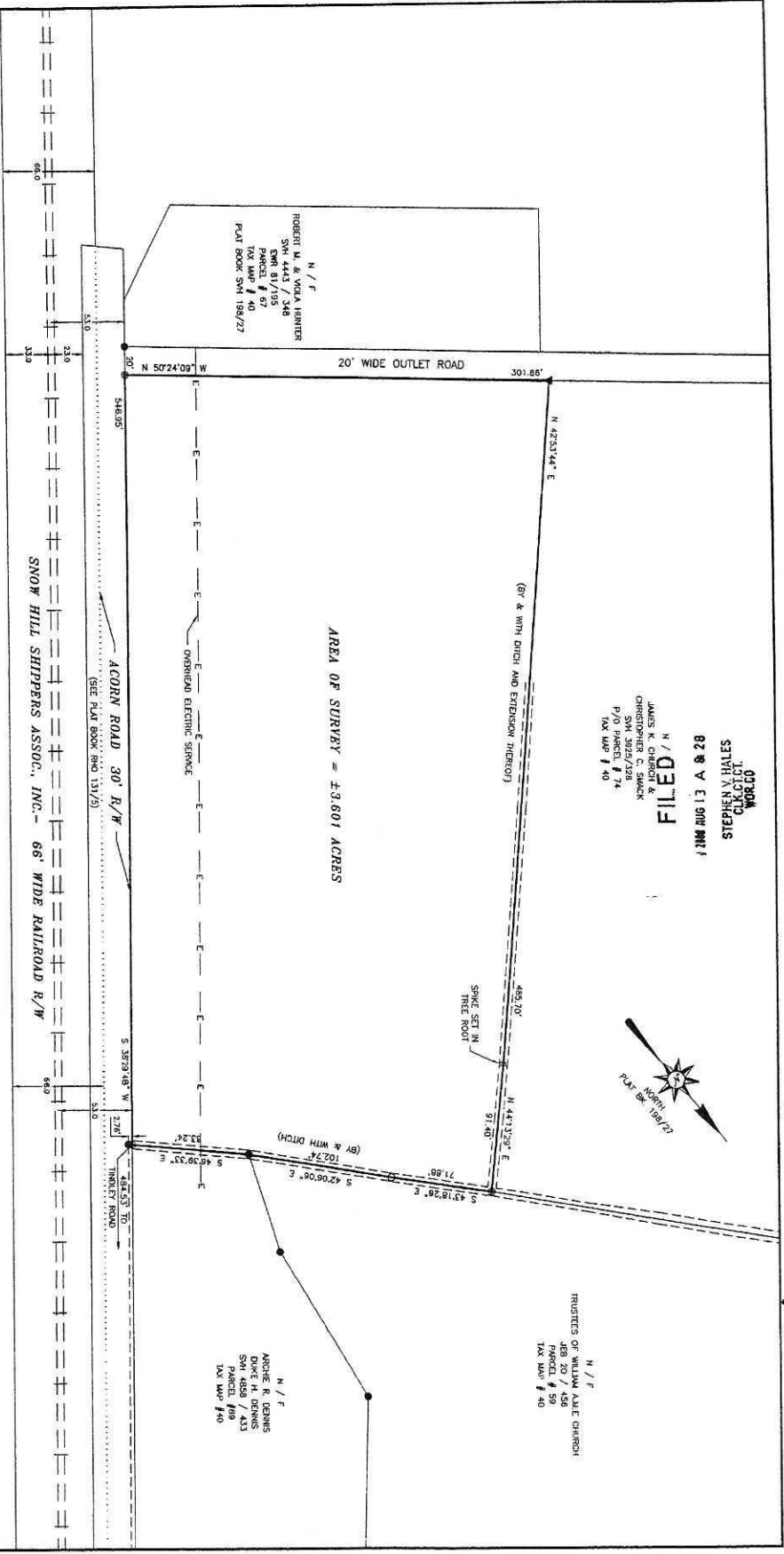

RECORDING FEE
 TOTAL 3.00
 REPT # 83214
 S.M. 3928/128
 JOB 20/68



L. E. Blumling
 L. E. BLUMLING, JR.
 DATE: 7/30/08

L. E. BLUMTING SURVEYORS, INC.
 MARLYND & THINGINA
 LAND SURVEYING
 24 BRADY STREET
 BETHESDA, MD 20814
 (301) 641-3312

- LEGEND:
- DENOTES IRON PIPE ROUND
 - DENOTES IRON PIPE SET
 - ▼ DENOTES IRON PICKET POST, SET
 - DENOTES UNMARKED POINT

THIS PROPERTY IS SITUATED WITHIN FLOOD HAZARD ZONE C AS SHOWN ON FEMA MAP # 240093-0100-B, DATED 6-15-81.

OWNER:
 JOHN HENRY OSCAR PURNELL
 # 5670 SOWERBEN DRIVE
 CINCINNATI, OHIO 45241

DEED REFERENCE:
 S.M. 4714 / 310
 P.M. 288 / 52
 TAX MAP # 40



PLAT OF SURVEY
 OF LANDS OF
 JOHN HENRY OSCAR PURNELL
 PARCEL 66 - TAX MAP 40

FOURTH ELECTION DISTRICT
 WASHINGTON COUNTY, MARYLAND

SCALE: 1" = 50'
 DATE: 07/30/08
 JOB NO. 8782PLA/08

MSA ON 2157 8022
 P15B451