

NEW 30' RIGHT OF WAY CURVE TABLE

| CURVE | LT/RT | RADIUS   | ARC LENGTH | CHORD BEARING | CHORD LENGTH |
|-------|-------|----------|------------|---------------|--------------|
| C-1   | LEFT  | 130.12'  | 52.54'     | N 19°57' W    | 52.18'       |
| C-2   | LEFT  | 303.55'  | 108.94'    | N 41°48' W    | 108.36'      |
| C-3   | RIGHT | 400.00'  | 121.81'    | N 43°22' W    | 121.34'      |
| C-4   | RIGHT | 328.48'  | 105.95'    | N 25°20' W    | 105.49'      |
| C-5   | RIGHT | 720.24'  | 312.59'    | N 05°37' W    | 310.14'      |
| C-6   | RIGHT | 202.03'  | 158.38'    | N 31°17' E    | 154.36'      |
| C-7   | RIGHT | 135.68'  | 63.28'     | N 67°08' E    | 62.71'       |
| C-8   | RIGHT | 135.68'  | 20.04'     | N 84°42' E    | 20.02'       |
| C-9   | RIGHT | 250.00'  | 127.55'    | S 76°27' E    | 126.18'      |
| C-10  | LEFT  | 250.00'  | 69.39'     | S 69°47' E    | 69.17'       |
| C-11  | LEFT  | 80.00'   | 144.82'    | N 50°24' E    | 125.84'      |
| C-12  | RIGHT | 150.00'  | 148.30'    | N 26°51' E    | 142.33'      |
| C-13  | RIGHT | 180.00'  | 129.55'    | N 75°48' E    | 126.77'      |
| C-14  | LEFT  | 53.00'   | 106.90'    | N 38°38' E    | 89.68'       |
| C-15  | LEFT  | 335.60'  | 185.41'    | N 34°59' W    | 183.06'      |
| C-16  | LEFT  | 111.22'  | 71.15'     | N 69°08' W    | 69.94'       |
| C-17  | RIGHT | 130.00'  | 167.92'    | N 50°27' W    | 156.49'      |
| C-18  | LEFT  | 1000.00' | 172.73'    | N 18°24' W    | 172.52'      |
| C-19  | RIGHT | 300.00'  | 128.06'    | N 11°07' W    | 127.09'      |
| C-20  | RIGHT | 68.82'   | 101.00'    | N 44°25' E    | 91.66'       |
| C-21  | LEFT  | 130.41'  | 47.26'     | N 77°21' E    | 47.00'       |
| C-22  | LEFT  | 600.00'  | 72.15'     | N 63°31' E    | 72.10'       |
| C-23  | RIGHT | 274.01'  | 56.93'     | N 66°31' E    | 56.83'       |
| C-24  | RIGHT | 160.00'  | 91.11'     | N 88°17' E    | 89.88'       |
| C-25  | RIGHT | 160.00'  | 33.88'     | S 69°20' E    | 33.82'       |
| C-26  | LEFT  | 242.00'  | 102.19'    | S 75°22' E    | 101.44'      |
| C-27  | RIGHT | 2000.00' | 263.81'    | S 85°41' E    | 263.62'      |
| C-28  | RIGHT | 450.00'  | 97.78'     | S 73°41' E    | 97.59'       |
| C-29  | RIGHT | 568.00'  | 336.03'    | S 50°30' E    | 331.15'      |
| C-30  | RIGHT | 134.00'  | 64.19'     | S 19°50' E    | 63.58'       |

**SURVEY NOTES:**

THIS SURVEY DOES NOT CONSTITUTE A TITLE SEARCH BY THE SURVEYOR. NO ABSTRACT OR TITLE WAS FURNISHED TO THE SURVEYOR. THIS SURVEYOR HAS MADE NO INVESTIGATION NOR INDEPENDENT SEARCH FOR EASEMENTS OF RECORD, ENCUMBRANCES, RESTRICTIVE COVENANTS, NOR ANY OTHER FACTS THAT AN ACCURATE AND CURRENT TITLE SEARCH MAY DISCLOSE.

EXCEPT AS SPECIFICALLY STATED OR SHOWN HEREON, THIS SURVEY DOES NOT PURPORT TO REFLECT ANY OF THE FOLLOWING WHICH MAY BE APPLICABLE TO THE SUBJECT REAL ESTATE: EASEMENTS AND RIGHTS OF WAY OTHER THAN THOSE VISIBLE AT THE TIME OF THE SURVEY, THOSE KNOWN AND OF RECORD, OR AS PROVIDED BY THE CLIENT, RESTRICTIONS, ZONING OR OTHER LAND-USE REGULATIONS, AND ANY OTHER FACTS WHICH AN ACCURATE AND CURRENT TITLE SEARCH MAY DISCLOSE.

EXCEPT AS SPECIFICALLY STATED OR SHOWN HEREON, THIS SURVEY DOES NOT PURPORT TO SHOW ANY DATA CONCERNING THE EXISTENCE, SIZE, DEPTH, CONDITION, CAPACITY, OR LOCATION OF ANY UTILITY, MUNICIPAL OR PUBLIC SERVICE FACILITY.

FIELD LOCATE AND VERIFY THE LOCATION OF ALL UNDERGROUND UTILITIES PRIOR TO THE COMMENCEMENT OF ANY CONSTRUCTION. CALL MISS UTILITY OF W.V. PHONE 1-800-245-4848

FIELD LOCATE AND VERIFY THE LOCATION OF ALL UNDERGROUND UTILITIES PRIOR TO THE COMMENCEMENT OF ANY CONSTRUCTION. CALL MISS UTILITY OF W.V. PHONE 1-800-245-4848

Philip L. Longenecker, PLS #1026

HEREBY CERTIFY THAT THIS SURVEY IS CORRECT TO THE BEST OF MY KNOWLEDGE AND BELIEF; THAT THE SURVEY WAS MADE ON THE GROUND UNDER MY DIRECTION AND SUPERVISION, THAT THE SURVEY MEETS OR EXCEEDS THE MINIMUM REQUIREMENTS FOR RURAL LAND IN THE STATE OF WV; THAT THERE ARE NO VISIBLE ENCROACHMENTS, GAPS, OR PROJECTIONS OTHER THAN SHOWN. EASEMENTS MAY EXIST AND ARE NOT SHOWN HEREON.

| LINE | BEARING    | DISTANCE |
|------|------------|----------|
| L-1  | S 85°08' E | 19.06'   |
| L-2  | N 58°44' E | 29.44'   |
| L-3  | N 71°07' E | 46.95'   |
| L-4  | N 54°16' E | 51.34'   |
| L-5  | N 60°47' E | 269.33'  |
| L-6  | N 77°16' E | 65.57'   |
| L-7  | S 80°49' E | 173.11'  |
| L-8  | S 72°39' E | 290.70'  |
| L-9  | S 80°37' E | 222.70'  |
| L-10 | N 54°24' E | 335.82'  |
| L-11 | N 30°44' E | 413.15'  |
| L-12 | N 58°41' E | 150.52'  |
| L-13 | S 86°56' E | 377.41'  |
| L-14 | N 79°19' E | 198.01'  |
| L-15 | S 79°06' E | 277.86'  |
| L-16 | N 51°34' E | 130.28'  |
| L-17 | S 84°16' E | 331.58'  |
| L-18 | S 84°16' E | 28.37'   |
| L-19 | N 60°33' W | 219.59'  |
| L-20 | N 34°38' W | 207.48'  |
| L-21 | N 53°45' E | 105.57'  |
| L-22 | N 66°58' E | 147.08'  |
| L-23 | N 71°59' E | 148.37'  |
| L-24 | S 63°16' E | 80.86'   |

TM 24, TP 43.3  
LARRY A. LANE  
DB 402, PG 114

TM 24, TP 57.1  
LARRY A. LANE  
DB 402, PG 114

TM 24, TP 57  
RANDAL L. LANE  
DB 414, PG 9

TM 30, TP 7  
SARAH PHIM VOSBERG  
DB 390, PG 233

TM 30, TP 8  
DUANE G. TUTTLE  
DB 252, PG 583

TM 30, TP 8  
DUANE G. TUTTLE  
DB 252, PG 583

TM 30, TP 8  
DUANE G. TUTTLE  
DB 252, PG 583

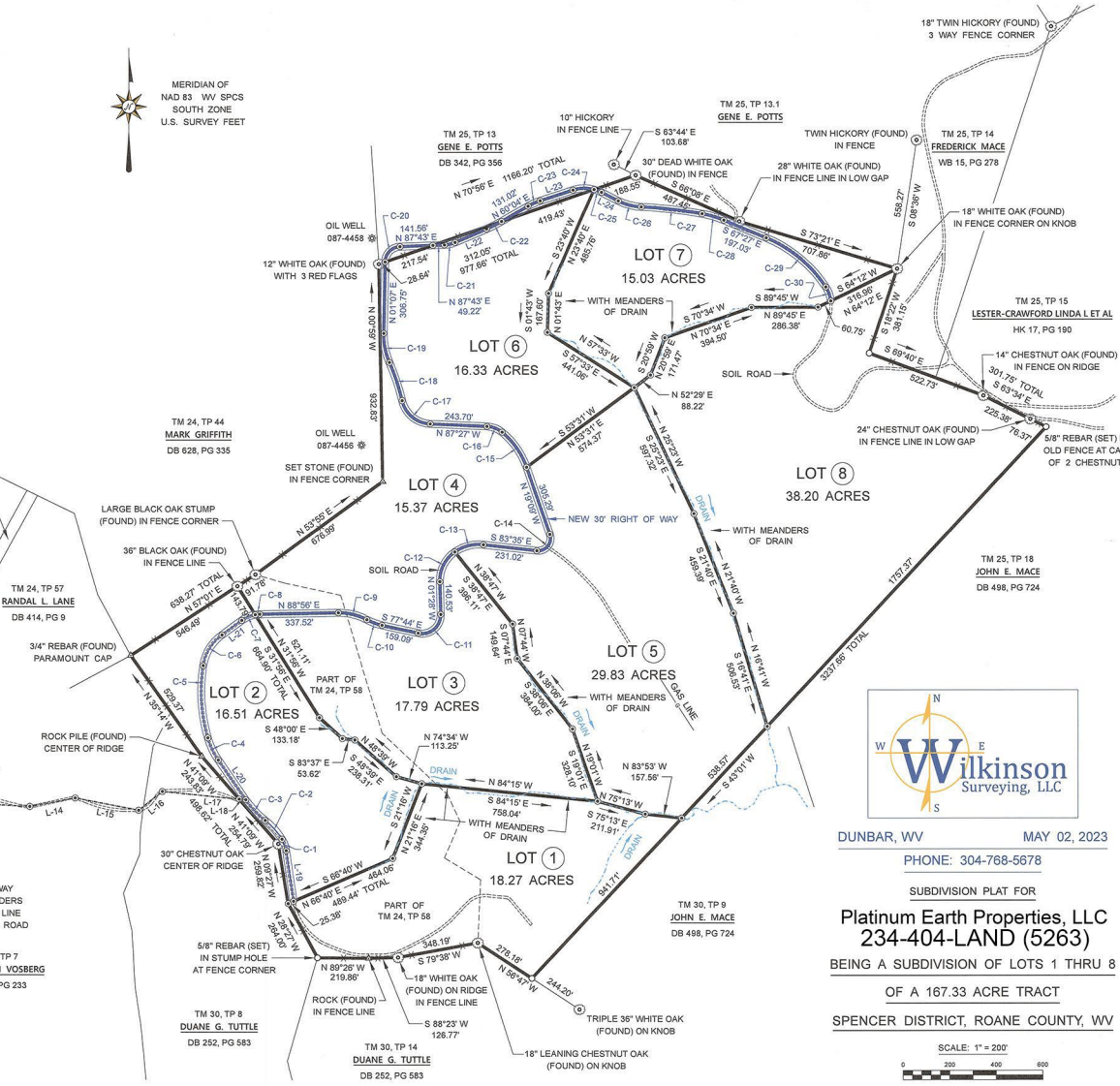

DUNBAR, WV MAY 02, 2023  
PHONE: 304-768-5678

SUBDIVISION PLAT FOR  
**Platinum Earth Properties, LLC**  
**234-404-LAND (5263)**  
BEING A SUBDIVISION OF LOTS 1 THRU 8  
OF A 167.33 ACRE TRACT  
SPENCER DISTRICT, ROANE COUNTY, WV

