LAND FOR APARTMENT DEVELOPERS

2871 Lawrenceville Hwy, Lawrenceville, Georgia 30044

$1,200.000
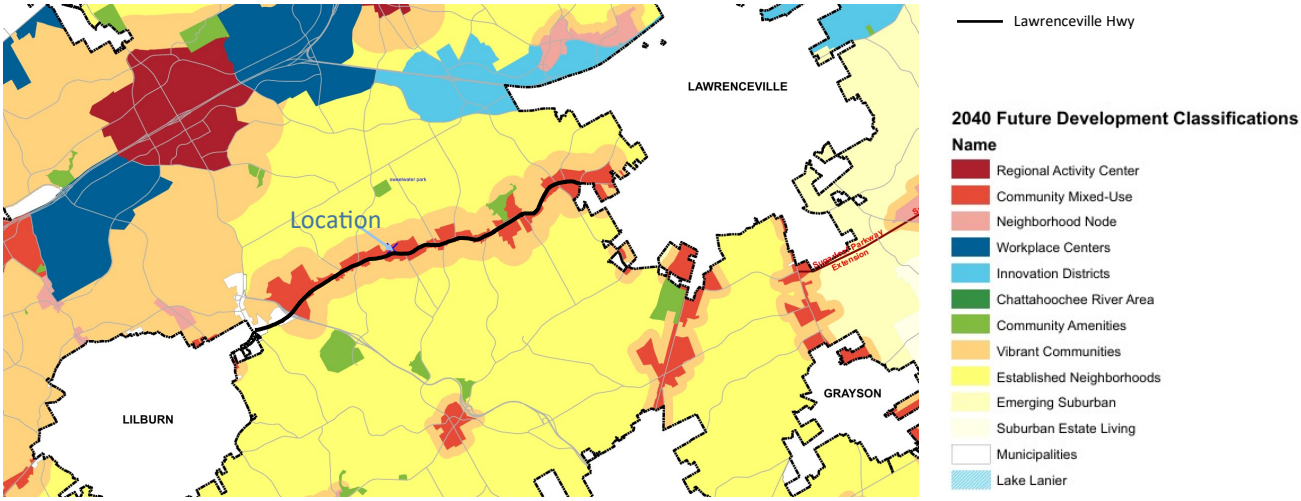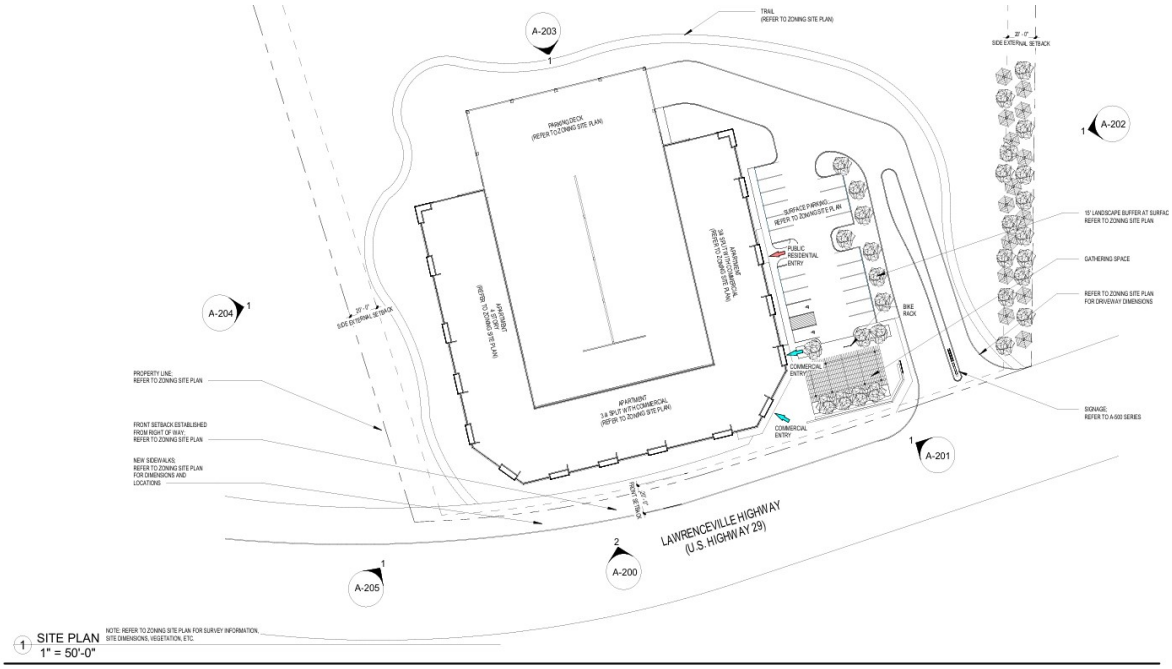
Property Type	Land
Zoning	Mixed Use
Description	Approved for 104,400 SF Mixed Use Development of 75% apartments & 25% commercial use.
Location	500' frontage on Lawrenceville Hwy, planned as a major Mixed Use Corridor in Gwinnett County's 2040 Future Land Use De velopment Plan