

OFFERING MEMORANDUM

Approximate Outline

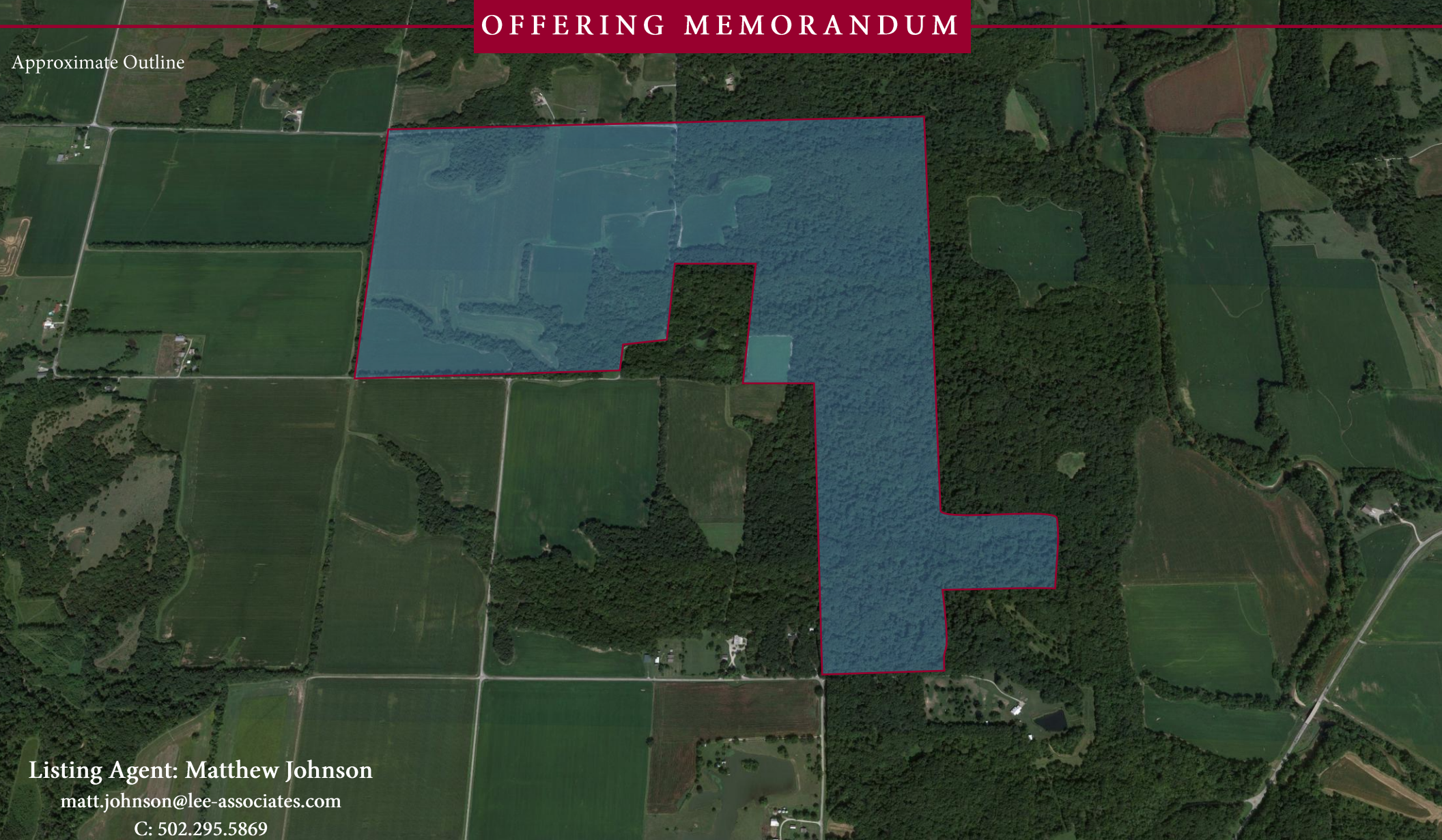

Listing Agent: Matthew Johnson
matt.johnson@lee-associates.com
C: 502.295.5869

Farm & Recreational Land For Sale

391.92 Acres | \$2,600,000 (\$6,634/Acre)

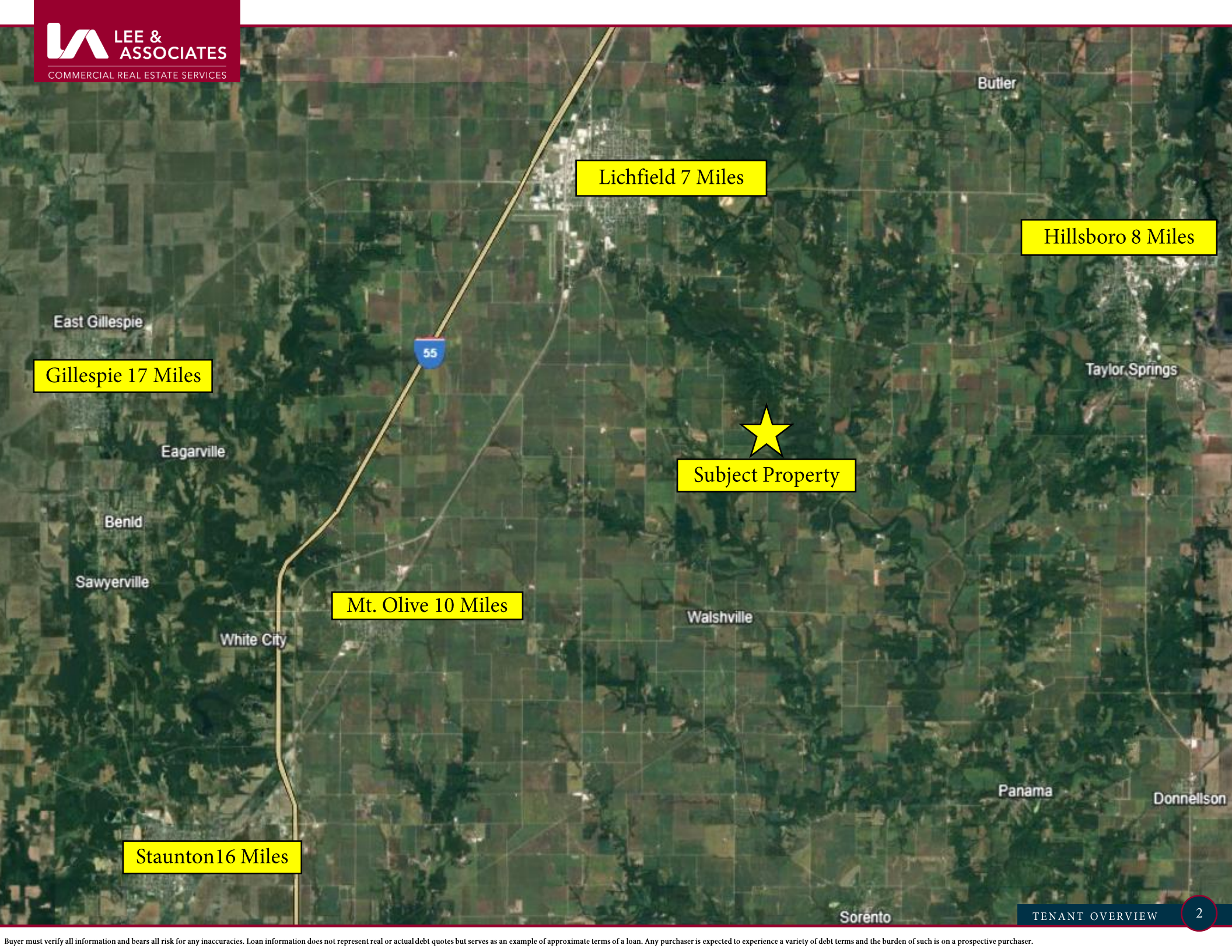

PROPERTY SUMMARY

APN: 15-26-200-004
15-24-300-010
15-25-100-001
15-25-100-002
15-25-200-001
15-25-200-002
15-25-100-005
15-25-400-009

City State Zip	South Litchfield, IL
County	Montgomery County
Total Acreage	391.92
Tillable Acres	124.24+/-
Recreational/Lumber Acres	267.68+/-
Price	\$2,600,000
Price/Acre	\$6,634+/-

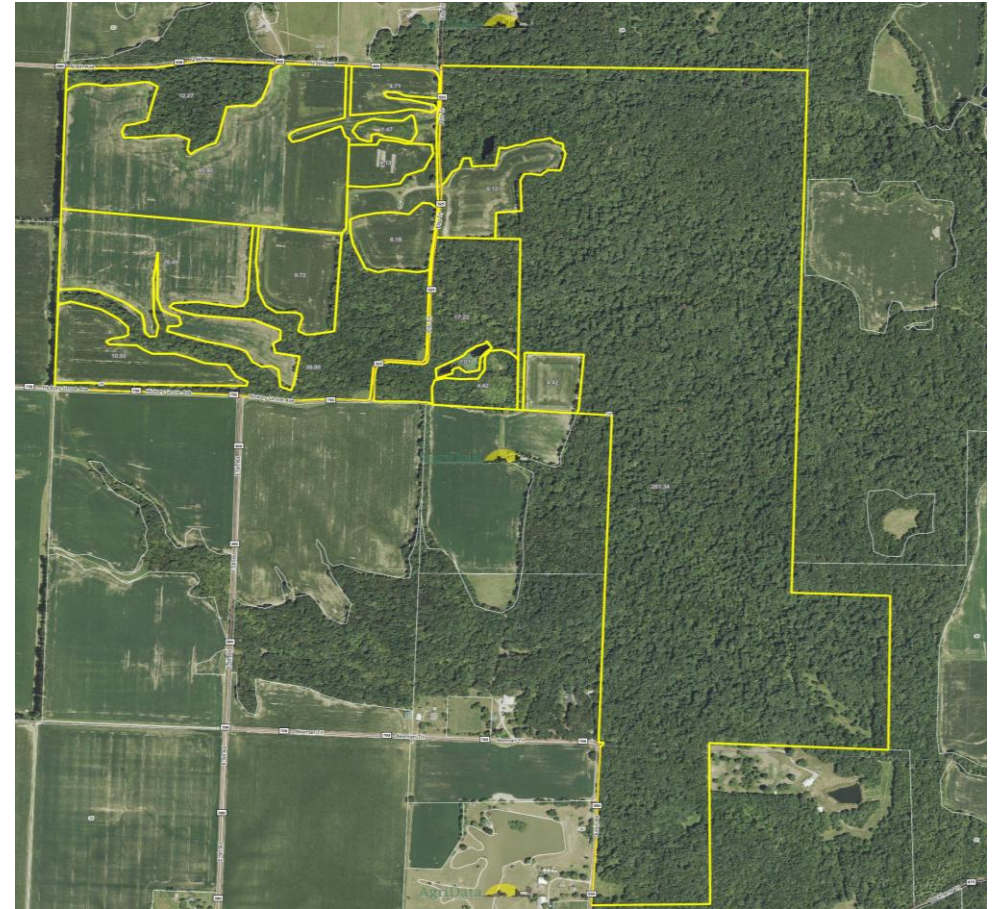

Lee & Associates is pleased to present a unique opportunity to acquire a high-quality tillable farm and more near Litchfield in Montgomery County, Illinois. The farm is located southeast of Litchfield, Illinois accessible by paved roads. The property consists of approximately 391.92 acres m/l subject to survey, with approximately 124.24 m/l tillable acres, and approximately 267.84 m/l acres of Timber and leasable hunting land.

The property is being sold as all or nothing for \$2,600,000.

The Listing agent has a direct family member that is part of the property's ownership

Soils Map

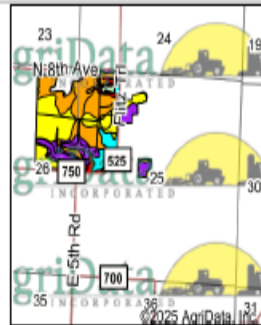
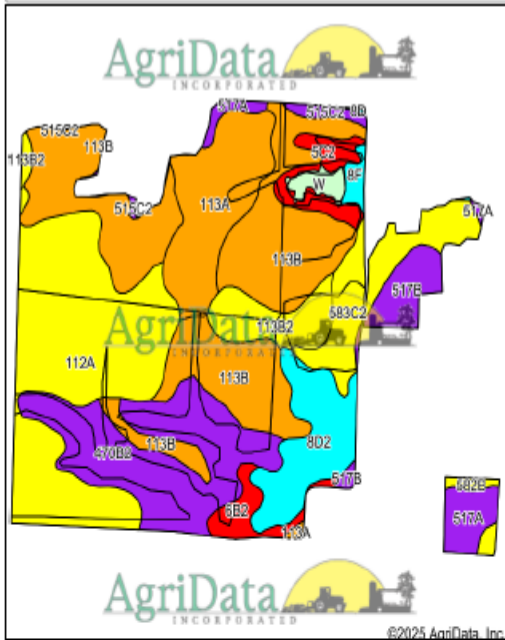

State: **Illinois**
County: **Montgomery**
Location: **25-8N-5W**
Township: **South Litchfield**
Acres: **161.82**
Date: **3/17/2025**

Map Provided By:



Soils data provided by USDA and NRCS.

Area Symbol: IL135, Soil Area Version: 21															
Code	Soil Description	Acres	Percent of field	IL State Productivity Index Legend	Subsoil rooting a	Corn Bu/A	Soybeans Bu/A	Wheat Bu/A	Oats Bu/A b	Sorghum c Bu/A	Grass-legume e hay, T/A	Crop productivity index for optimum management	ⁿ NCCPI Overall	ⁿ NCCPI Corn	ⁿ NCCPI Small Grains
113B	Ocoee silt loam, 2 to 5 percent slopes	41.42	25.7%		FAV	**162	**50	**82	0	**118	**5.20	**118	82	82	69
112A	Cowden silt loam, 0 to 2 percent slopes	35.32	21.8%		FAV	159	49	63	0	119	4.90	117	88	87	71
**470B2	Keller silt loam, 2 to 5 percent slopes, eroded	22.17	13.7%		UNF	**141	**47	**57	**80	0	**4.30	**108	80	80	66
113A	Ocoee silt loam, 0 to 2 percent slopes	14.49	9.0%		FAV	164	50	63	0	119	5.30	119	83	83	69
**8D2	Hickory silt loam, 10 to 18 percent slopes, eroded	10.72	6.6%		FAV	**107	**37	**44	**50	0	**3.60	**82	74	74	61
**583C2	Pike silt loam, 5 to 10 percent slopes, eroded	9.94	6.1%		FAV	**150	**46	**59	0	**111	**4.00	**108	79	79	68

Code	Soil Description	Acres	Percent of field	IL State Productivity Index Legend	Subsoil rooting a	Corn Bu/A	Soybeans Bu/A	Wheat Bu/A	Oats Bu/A b	Sorghum c Bu/A	Grass-legume e hay, T/A	Crop productivity index for optimum management	ⁿ NCCPI Overall	ⁿ NCCPI Corn	ⁿ NCCPI Small Grains
**113B2	Ocoee silt loam, 2 to 5 percent slopes, eroded	6.84	4.1%		FAV	**154	**47	**59	0	**112	**5.00	**112	68	67	60
**517B	Marine silt loam, 2 to 5 percent slopes	4.73	2.9%		FAV	**143	**45	**55	0	**112	**3.40	**103	87	87	71
517A	Marine silt loam, 0 to 2 percent slopes	4.39	2.7%		FAV	144	45	56	0	113	3.40	104	88	88	71
**5C2	Blair silt loam, 5 to 10 percent slopes, eroded	3.75	2.3%		UNF	**123	**40	**49	0	**98	**3.90	**93	77	76	68
**6B2	Fishhook silt loam, 2 to 5 percent slopes, eroded	3.07	1.9%		UNF	**123	**39	**47	**59	0	**3.60	**90	68	68	60
W	Water	1.56	1.0%												
**515C2	Bunkum silt loam, 5 to 10 percent slopes, eroded	1.32	0.8%		FAV	**137	**47	**53	0	**106	**3.80	**103	83	83	71
**582B	Homen silt loam, 2 to 5 percent slopes	1.13	0.7%		FAV	**149	**47	**55	0	**113	**3.80	**108	87	87	74
**8F	Hickory silt loam, 18 to 35 percent slopes	1.09	0.7%		FAV	**89	**30	**36	**41	0	**3.00	**68	24	24	21
**8D	Hickory silt loam, 10 to 18 percent slopes	0.08	0.0%		FAV	**112	**38	**46	**52	0	**3.70	**86	78	78	67
Weighted Average						148.9	46.8	58.3	13	88.5	4.6	109.4	ⁿ 80.6	ⁿ 80.3	ⁿ 67

Table: Optimum Crop Productivity Ratings for Illinois Soil EFOTG are sourced from Bulletin 811 calculated Map Unit Base Yield Indices, and adjusted (Adj) for slope, erosion, flooding, and surface texture. Publication Date: 02-08-2023

Crop yields and productivity (B811 EFOTG) are maintained at the following USDA web site: 2023 Illinois Soil Productivity and Yield Indices: <https://efotg.sc.egov.usda.gov/#/state/IL/documents/section-2&folder=52609>

** Base indexes from Bulletin 811 adjusted for slope, erosion, flooding, and surface texture according to the IL Soils EFOTG

b Soils in the southern region were not rated for oats and are shown with a zero "0".

c Soils in the northern region or in both regions were not rated for grain sorghum and are shown with a zero "0".

e Soils in the well drained group were not rated for grass-legume and are shown with a zero "0".

ⁿ: The aggregation method is "Weighted Average using all components"

Lee & Associates hereby advise all prospective purchasers as follows:

The information contained in this Marketing Brochure has been obtained from sources we believe to be reliable. However, Lee & Associates has not and will not verify any of this information, nor has Lee & Associates conducted any investigation regarding these matters. Lee & Associates makes no guarantee, warranty or representation whatsoever about the accuracy or completeness of any information provided.

As the Buyer of an investment property, it is the Buyer's responsibility to independently confirm the accuracy and completeness of all material information before completing any purchase. This Marketing Brochure is not a substitute for your thorough due diligence investigation of this investment opportunity. Lee & Associates expressly denies any obligation to conduct a due diligence examination of this Property for Buyer. Any projections, opinions, assumptions or estimates used in this Marketing Brochure are for example only and do not represent the current or future performance of this property. The value of an investment property to you depends on factors that should be evaluated by you and your tax, financial and legal advisors. Buyer and Buyer's tax, financial, legal, and construction advisors should conduct a careful, independent investigation of any investment property to determine to your satisfaction with the suitability of the property for your needs.

Like all real estate investments, this investment carries significant risks. Buyer and Buyer's legal and financial advisors must request and carefully review all legal and financial documents related to the property and tenants. While the tenant's past performance at this or other locations is an important consideration, it is not a guarantee of future success. Similarly, the lease rate for some properties, including newly-constructed facilities or newly-acquired locations, may be set based on a tenant's projected sales with little or no record of actual performance, or comparable rents for the area. Returns are not guaranteed; the tenant and any guarantors may fail to pay the lease rent or property taxes, or may fail to comply with other material terms of the lease; cash flow may be interrupted in part or in whole due to market, economic, environmental or other conditions. Regardless of tenant history and lease guarantees, Buyer is responsible for conducting his/her own investigation of all matters affecting the intrinsic value of the property and the value of any long-term lease, including the likelihood of locating a replacement tenant if the current tenant should default or abandon the property, and the lease terms that Buyer may be able to negotiate with a potential replacement tenant considering the location of the property, and Buyer's legal ability to make alternate use of the property.

By accepting this Marketing Brochure you agree to release Lee & Associates and hold them harmless from any kind of claim, cost, expense, or liability arising out of your investigation and/or purchase of this investment property. **The information herein is given with the understanding that those receiving it shall hold it in confidence. By receipt of this Marketing Brochure, you agree that this Brochure and its contents are of a confident nature, that you will hold and treat it in the strictest confidence and that you will not disclose this Brochure or any of its contents to any other entity without prior written authorization.**

This document has been prepared by Lee & Associates and has been approved for distribution by all necessary parties. Although effort has been made to provide accurate information from sources deemed reliable regarding the property for sale, no warranty or representation is made to the accuracy thereof and same is submitted to errors, omissions, change of price, rental or other conditions prior to sale, lease or financing or withdrawal without notice. No liability of any kind is to be imposed on the broker herein. Documents may have been referred to in summary form and these summaries do not purport to represent or constitute a legal analysis of the contents of the applicable documents. Lee & Associates' does not represent that this document is all inclusive or contains all of the information you may require. Any financial projections and/or conclusions presented herein are provided strictly for reference and have been developed based upon assumptions and conditions in effect at the time the evaluations were undertaken. They do not purport to reflect changes in economic performance, local market conditions, economic and demographic statistics, or further business activities since the date of preparation of this document. Recipients of this document are urged to undertake their own independent evaluation of the subject and/or asset(s) being shared in this document.