

BOUNDARY SURVEY MAP
SE1/4 Sec. 27, T24N, R4W, I.M.
GARFIELD COUNTY, OKLAHOMA

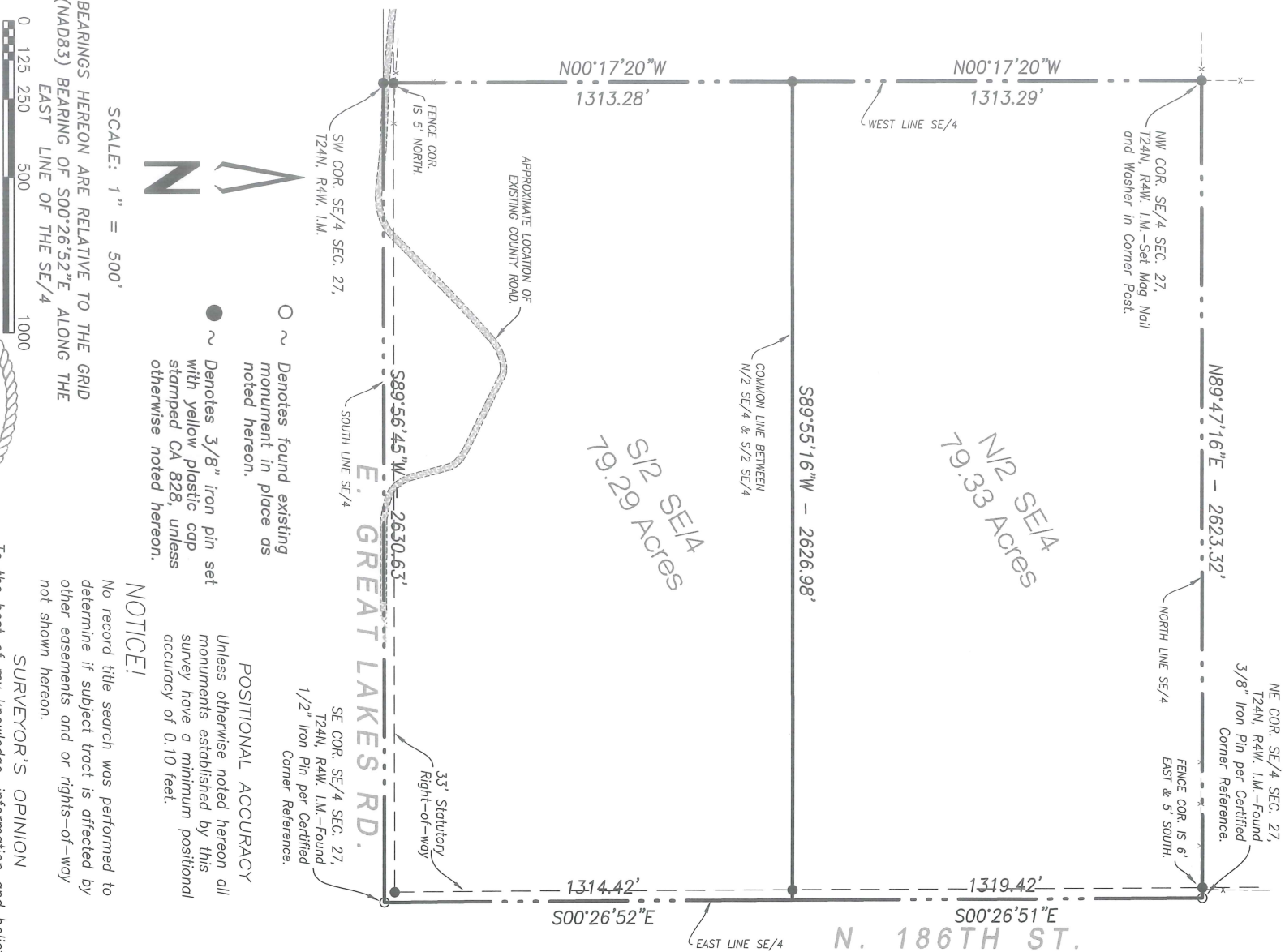

$\bigcirc \sim$ Denotes found existing monument in place as noted hereon.

\bullet Denotes 3/8" iron pin set with yellow plastic cap stamped CA 828, unless otherwise noted hereon.

NOTICE!

No record title search was performed to determine if subject tract is affected by other easements and or rights-of-way not shown hereon.

SURVEYOR'S OPINION

To the best of my knowledge, information and belief, a prudent survey was made under my supervision of the land shown hereon, which meets or exceeds the Oklahoma Minimum Standards for the Practice of Land Surveys adopted by the Oklahoma State Board of Registration for Professional Engineers and Land Surveyors on Nov. 1, 2020.

BEARINGS HEREON ARE RELATIVE TO THE GRID
(NAD83) BEARING OF $S00^{\circ}26'52''E$ ALONG THE
EAST LINE OF THE SE/4

SCALE: 1" = 500'



DATE OF SURVEY: April 21, 2025
DATE SIGNED: April 24, 2025
FIELD BOOK 85, PAGE 7
CLIENT: Denise Drake

Revision date Scope

1.
2.
3.

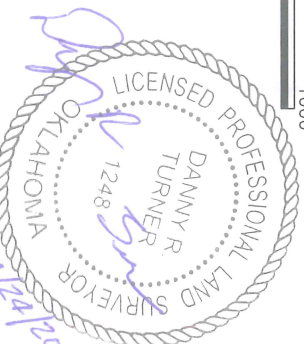

DANNY R. TURNER
L.P.L.S. NO. 1248

FILE NO. \20250101\DDrake

SHEET 1 OF 1



PORTERFIELD SURVEYING, INC.
1306 N. Ino Rd., Enid, Oklahoma 73703
580-233-0572 contact@porterfieldsurveying.com
Certificate of Authorization Number: 828