

Document Number

188841

Forest County, Wis. }  
Received for record this 11<sup>th</sup> day  
of October A.D., 2005 at  
2:30 o'clock P.M. and recorded  
in Vol. 7 Survey  
page 105-105A  
Kay Swanson, Deputy  
Register of Deeds

VOL 7 PAGE 105

CERTIFIED SURVEY

PART OF THE NORTHEAST QUARTER OF THE NORTHWEST QUARTER OF SECTION 23,  
T36N-R16E, TOWN OF BLACKWELL, FOREST COUNTY, WISCONSIN

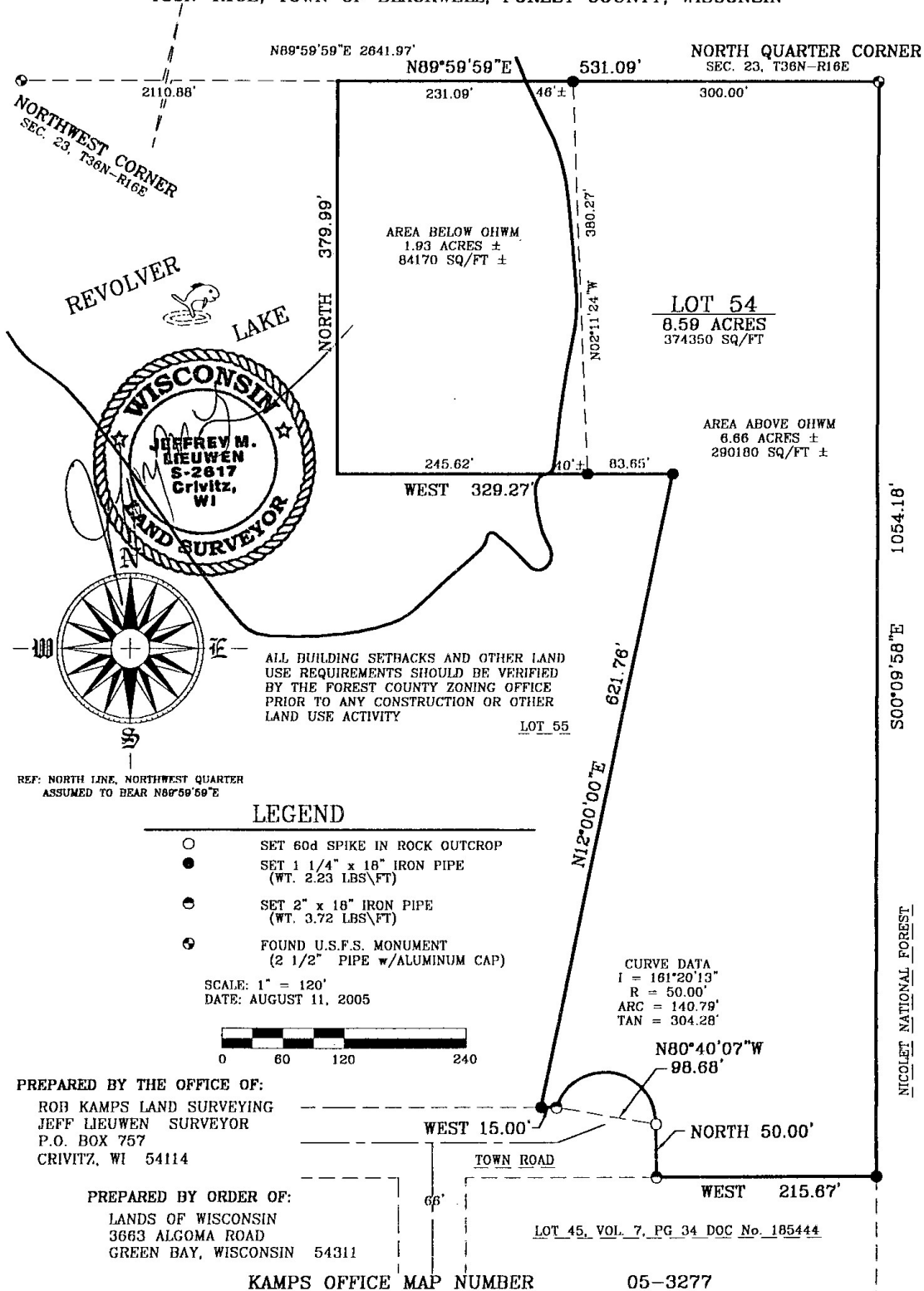

DS  
36

105

188841

VOL 7 PAGE 105A

**CERTIFIED SURVEY****DESCRIPTION**

I, Jeffrey M. Lieuwen, Registered Land Surveyor, S-2617, Hereby certify that by the direction of Lands of Wisconsin, owners of said land, I have surveyed and mapped the lands located in part of the Northeast Quarter of the Northwest Quarter of Section 23, T36N-R16E, Town of Blackwell, Forest County, Wisconsin described as: Beginning at the North Quarter Corner of said Section 23, as marked by a 2 1/2 inch pipe with aluminum cap; thence S00°09'58"E 1054.18 feet to a 1 1/4 inch pipe; thence West 215.67 feet to a 2 inch pipe; thence North 50.00 feet to a 60d spike in rock out crop; thence along a curve to the left, radius of 50.00 feet, long chord which bears N80°40'07"W 98.68 feet to a 2 inch pipe; thence West 15.00 feet to a 1 1/4 inch pipe; thence N12°00'00"E 621.76 feet to a 1 1/4 inch pipe; thence West 329.27 feet; thence North 379.99 feet; thence N89°59'59"E 531.09 feet to the point of beginning. Including all riparian rights thereto. I also certify that I have fully complied with the provisions of Chapter 236, Wisconsin State Statutes. I further certify that the map is a correct representation of all the exterior boundaries of the land surveyed and the division of it, to my best knowledge and belief.

Dated this 12<sup>th</sup> day of August, 2005 A.D.

Jeffrey M. Lieuwen

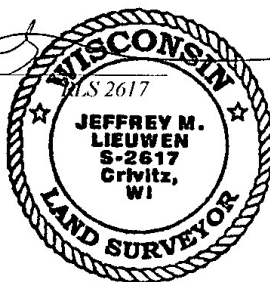
**FOREST COUNTY APPROVAL**

Parcel is greater than 5 acres. No municipal review required.