

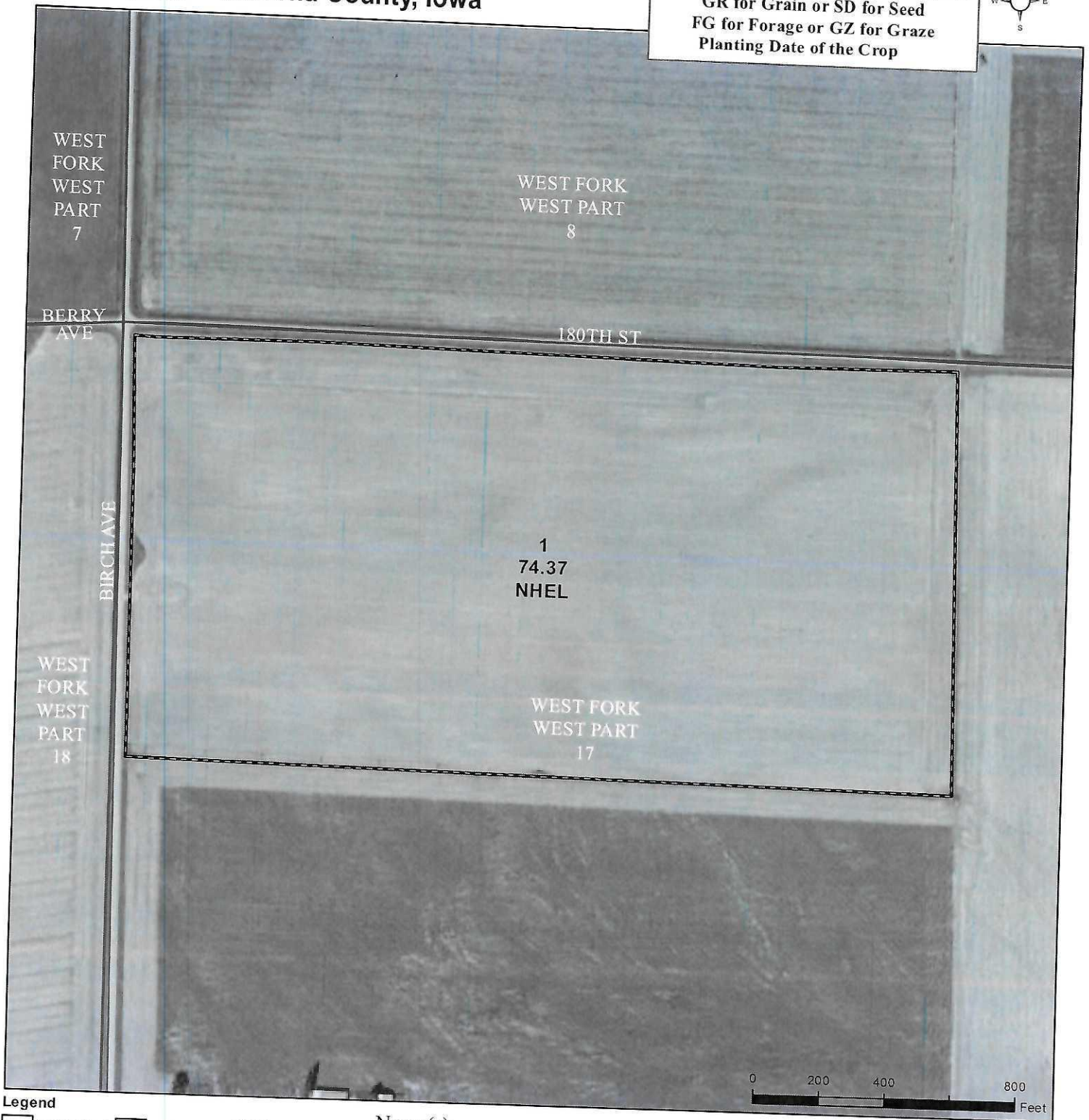

United States  
Department of  
Agriculture

## Monona County, Iowa

Place on each field the following:  
NI for Non-Irrigated or IR for Irrigated  
GR for Grain or SD for Seed  
FG for Forage or GZ for Graze  
Planting Date of the Crop



### Legend

- |                                       |   |                                     |
|---------------------------------------|---|-------------------------------------|
| <input type="checkbox"/> Non-Cropland | <input type="checkbox"/> CRP            | <input type="checkbox"/> Iowa PLSS  |
| <input type="checkbox"/> Cropland     | <input type="checkbox"/> Tract Boundary | <input type="checkbox"/> Iowa Roads |

### Wetland Determination Identifiers

- ☒ Restricted Use
- ☐ Limited Restrictions
- ☐ Exempt from Conservation
- ☐ Compliance Provisions

Name(s) \_\_\_\_\_  
Shares \_\_\_\_\_

Tract Cropland Total: 74.37 acres

2025 Program Year

Map Created April 23, 2025

Farm 1033

Tract 1636

United States Department of Agriculture (USDA) Farm Service Agency (FSA) maps are for FSA Program administration only. This map does not represent a legal survey or reflect actual ownership; rather it depicts the information provided directly from the producer and/or National Agricultural Imagery Program (NAIP) imagery. The producer accepts the data 'as is' and assumes all risks associated with its use. USDA-FSA assumes no responsibility for actual or consequential damage incurred as a result of any user's reliance on this data outside FSA Programs. Wetland identifiers do not represent the size, shape, or specific determination of the area. Refer to your original determination (CPA-026 and attached maps) for exact boundaries and determinations or contact USDA Natural Resources Conservation Service (NRCS).

USDA is an equal opportunity provider, employer, and lender.





United States  
Department of  
Agriculture

## Monona County, Iowa

Place on each field the following:  
NI for Non-Irrigated or IR for Irrigated  
GR for Grain or SD for Seed  
FG for Forage or GZ for Graze  
Planting Date of the Crop

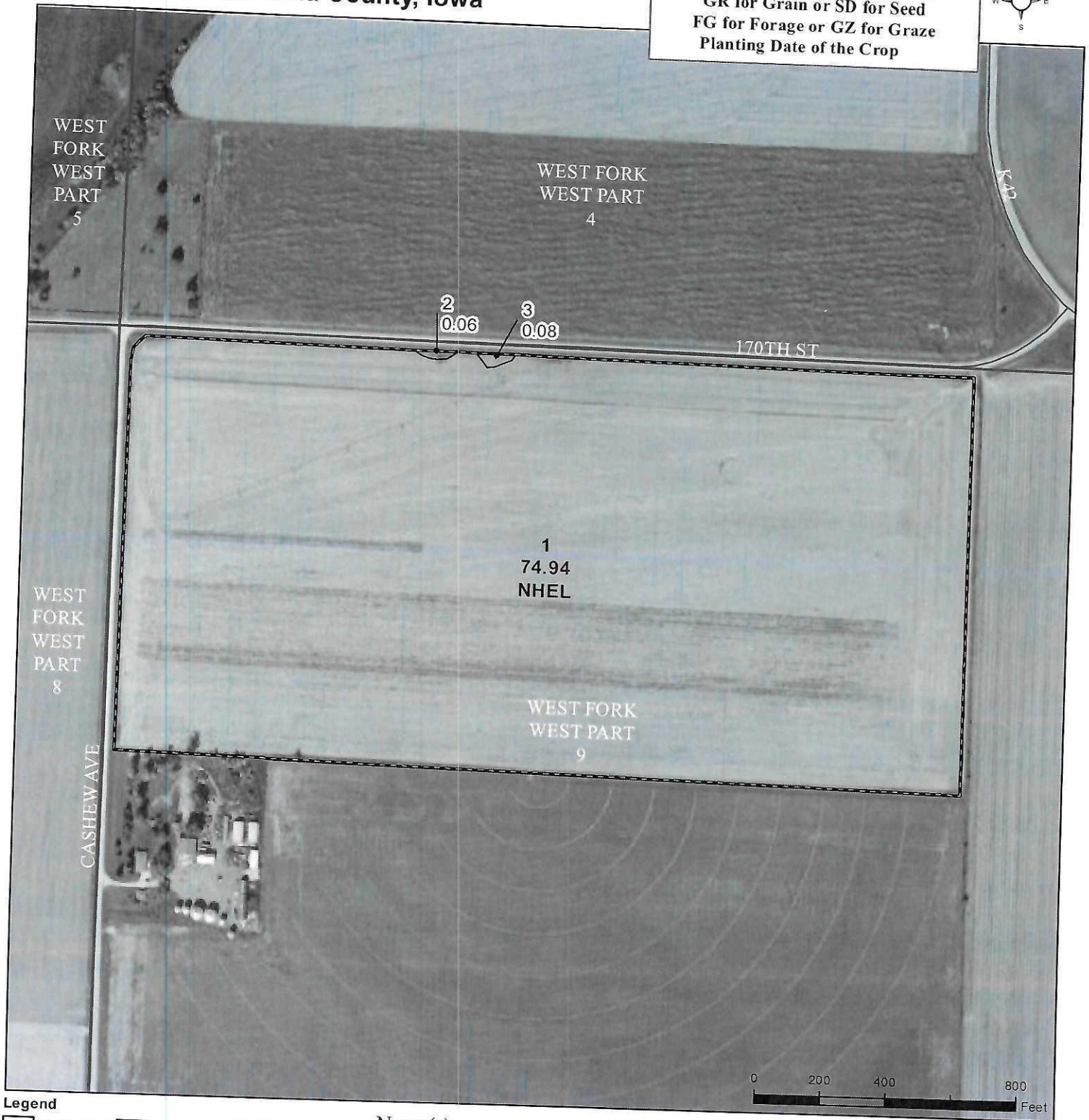

### Legend

- |                                       |   |                                     |
|---------------------------------------|---|-------------------------------------|
| <input type="checkbox"/> Non-Cropland | <input type="checkbox"/> CRP            | <input type="checkbox"/> Iowa PLSS  |
| <input type="checkbox"/> Cropland     | <input type="checkbox"/> Tract Boundary | <input type="checkbox"/> Iowa Roads |

### Wetland Determination Identifiers

- Restricted Use
- ▽ Limited Restrictions
- Exempt from Conservation Compliance Provisions

Name(s) \_\_\_\_\_  
Shares \_\_\_\_\_

Tract Cropland Total: 74.94 acres

2025 Program Year

Map Created April 23, 2025

Farm 1033

Tract 1635

United States Department of Agriculture (USDA) Farm Service Agency (FSA) maps are for FSA Program administration only. This map does not represent a legal survey or reflect actual ownership; rather it depicts the information provided directly from the producer and/or National Agricultural Imagery Program (NAIP) imagery. The producer accepts the data 'as is' and assumes all risks associated with its use. USDA-FSA assumes no responsibility for actual or consequential damage incurred as a result of any user's reliance on this data outside FSA Programs. Wetland identifiers do not represent the size, shape, or specific determination of the area. Refer to your original determination (CPA-026 and attached maps) for exact boundaries and determinations or contact USDA Natural Resources Conservation Service (NRCS).

USDA is an equal opportunity provider, employer, and lender.

IOWA  
MONONA  
Form: FSA-156EZ



United States Department of Agriculture  
Farm Service Agency

FARM : 1033

Prepared : 8/5/25 8:45 AM CST

Crop Year : 2025

See Page 3 for non-discriminatory Statements.

### Abbreviated 156 Farm Record

Operator Name :   
CRP Contract Number(s) : None  
Recon ID : None  
Transferred From : None  
ARCPLC G/I/F Eligibility : Eligible

#### Farm Land Data

Farmland	Cropland	DCP Cropland	WBP	EWP	WRP	GRP	Sugarcane	Farm Status	Number Of Tracts
149.45	149.31	149.31	0.00	0.00	0.00	0.00	0.0	Active	2
State Conservation	Other Conservation	Effective DCP Cropland	Double Cropped		CRP	MPL	DCP Ag.Rel. Activity	SOD	
0.00	0.00	149.31	0.00		0.00	0.00	0.00	0.00	0.00

#### Crop Election Choice

ARC Individual	ARC County	Price Loss Coverage
None	CORN, SOYBN	None

#### DCP Crop Data

Crop Name	Base Acres	CCC-505 CRP Reduction Acres	PLC Yield	HIP
Corn	104.48	0.00	179	100
Soybeans	44.72	0.00	53	100
TOTAL	149.20	0.00		

#### NOTES

Tract Number : 1635  
Description : F-5 SEC 9 LINCOLN 84-46  
FSA Physical Location : IOWA/MONONA  
ANSI Physical Location : IOWA/MONONA  
BIA Unit Range Number :  
HEL Status : NHEL: No agricultural commodity planted on undetermined fields  
Wetland Status : Wetland determinations not complete  
WL Violations : None  
Owners : COCKERTON FARMS LLC  
Other Producers : None  
Recon ID : None

#### Tract Land Data

Farm Land	Cropland	DCP Cropland	WBP	EWP	WRP	GRP	Sugarcane
75.08	74.94	74.94	0.00	0.00	0.00	0.00	0.0



IOWA  
MONONA  
Form: FSA-156EZ



United States Department of Agriculture  
Farm Service Agency

Abbreviated 156 Farm Record

FARM : 1033

Prepared : 8/5/25 8:45 AM CST

Crop Year : 2025

Tract 1635 Continued ...

State Conservation	Other Conservation	Effective DCP Cropland	Double Cropped	CRP	MPL	DCP Ag. Rel Activity	SOD
0.00	0.00	74.94	0.00	0.00	0.00	0.00	0.00

DCP Crop Data

Crop Name	Base Acres	CCC-505 CRP Reduction Acres	PLC Yield
Corn	52.44	0.00	179
Soybeans	22.44	0.00	53
<b>TOTAL</b>	<b>74.88</b>	<b>0.00</b>	

NOTES

Tract Number : 1636  
Description : E-5 SEC 17 LINCOLN 84-46  
FSA Physical Location : IOWA/MONONA  
ANSI Physical Location : IOWA/MONONA  
BIA Unit Range Number :  
HEL Status : NHEL: No agricultural commodity planted on undetermined fields  
Wetland Status : Wetland determinations not complete  
WL Violations : None  
Owners : COCKERTON FARMS LLC  
Other Producers : None  
Recon ID : None

Tract Land Data

Farm Land	Cropland	DCP Cropland	WBP	EWP	WRP	GRP	Sugarcane
74.37	74.37	74.37	0.00	0.00	0.00	0.00	0.0
State Conservation	Other Conservation	Effective DCP Cropland	Double Cropped	CRP	MPL	DCP Ag. Rel Activity	SOD
0.00	0.00	74.37	0.00	0.00	0.00	0.00	0.00

DCP Crop Data

Crop Name	Base Acres	CCC-505 CRP Reduction Acres	PLC Yield
Corn	52.04	0.00	179
Soybeans	22.28	0.00	53
<b>TOTAL</b>	<b>74.32</b>	<b>0.00</b>	

NOTES