



# PLAN

NGE 20E. HILLSBOROUGH COUNTY

± 17,503 SQ.FT. ± 0.40 ACRES 100%  
 A = ± 13,317 SQ.FT. ± 0.31 ACRES 73%  
 REA = ± 4,186 SQ.FT. ± 0.09 ACRES 24%

BEARING	DIST.
79°32'00"E	25.06'
74°25'07"E	87.47'
83°39'38"E	15.54'
65°13'53"E	1.96'

STAGE OF  
 ON THE 128.59'  
 PERTY =

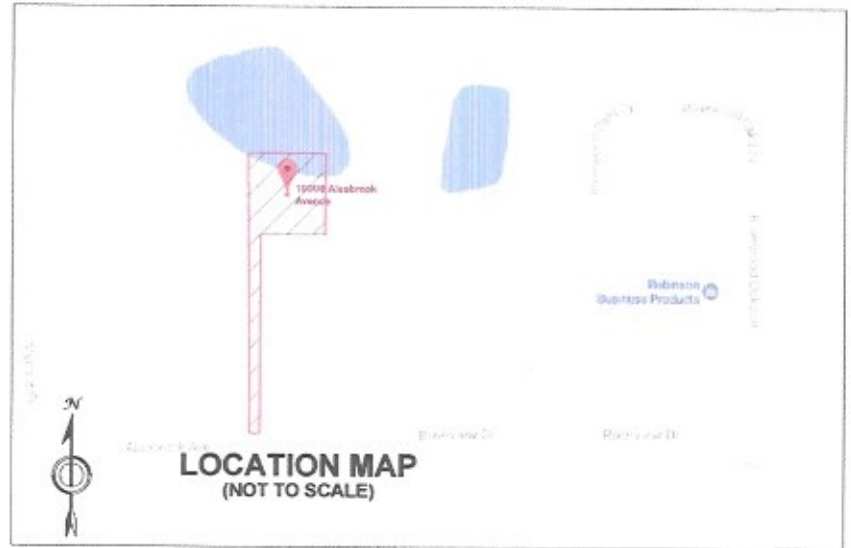

## ABBREVIATIONS

(C)=CALCULATED  
 (M)=MEASURED  
 (R)=RECORD  
 TYP.= TYPICAL  
 P.B. = PLAT BOOK  
 P.G. = PAGE  
 F.I.R. = FOUND IRON ROD  
 F.I.P = FOUND IRON PIPE  
 I.D = IDENTIFICATION  
 C. DW = CONCRETE DRIVEWAY  
 R.R.SPIKE= RAIL ROAD SPIKE  
 L.O.P.W= LINE OF POTABLE WATER

**PROPERTY ADDRESS:**  
**10008 ALSOBROOK AVE**  
**RIVERVIEW, FL 33578**  
**(FOLIO No. 076029-0500)**

**FLOOD ZONE INFORMATION:**  
 COMMUNITY: HILLSBOROUGH COUNTY-120112  
 MAP/PANEL NO. 12057C0502H  
 SUFFIX: H  
 FIRM DATE: 08/28/2008  
 FLOOD ZONE: X AND A

## LEGEND

- ⊕ CENTER LINE
- PROPERTY CORNER
- ▭ PROPERTY LINE
- ⊙ MANHOLE (SANITARY SEWER)
- LINE OF POTABLE WATER
- LINE OF SANITARY SEWER TO SEPTIC TANK
- ↗ NATURAL FLOW OF WATER

BENCH MARK: GPS-NAIL ELEVATION: 22.04 FEET (NAVD88)

PROFESSIONAL SURVEYOR AND MAPPER PHONE: (813) 423-3483 FAX: (813) 398-0111 www.gpsflorida.net	ORIGINAL FIELD DATE 04/28/2020 REVISIONS:	JOB NO. 17-0677-2	SHEET 1/1	05/01/2020 JULIO CESAR RODRIGUEZ PROFESSIONAL SURVEYOR AND MAPPER NO. LS6919 STATE OF FLORIDA
		DRAWN JCR-AR		