

RIVER BASIN VISTA CONDOMINIUMS KOHLER, WI



JOB NOTES:

1.) ABBREVIATION NOTES: N.T.E. (NOT TO EXCEED)

OTHER AREAS SQ. FT. DETAILS
 COVERED PORCHES 00000 S.F.
 OPEN DECKS 00000 S.F.
 OPEN PATIOS 0000 S.F.
 TOTAL 00000 S.F.
 * UNIMPAVED AREAS SQ. FT.
 PARCEL TAX KEY# 0004302071 LOT SIZE: 348,348 S.F. (8.04 ACRES)
 PARCEL SITE LOCATION: TOWN OF SHEBOYGAN, WI

PAGE	PLAN FILE INDEX
1	
2	
3	
4	
5	
6	
7	

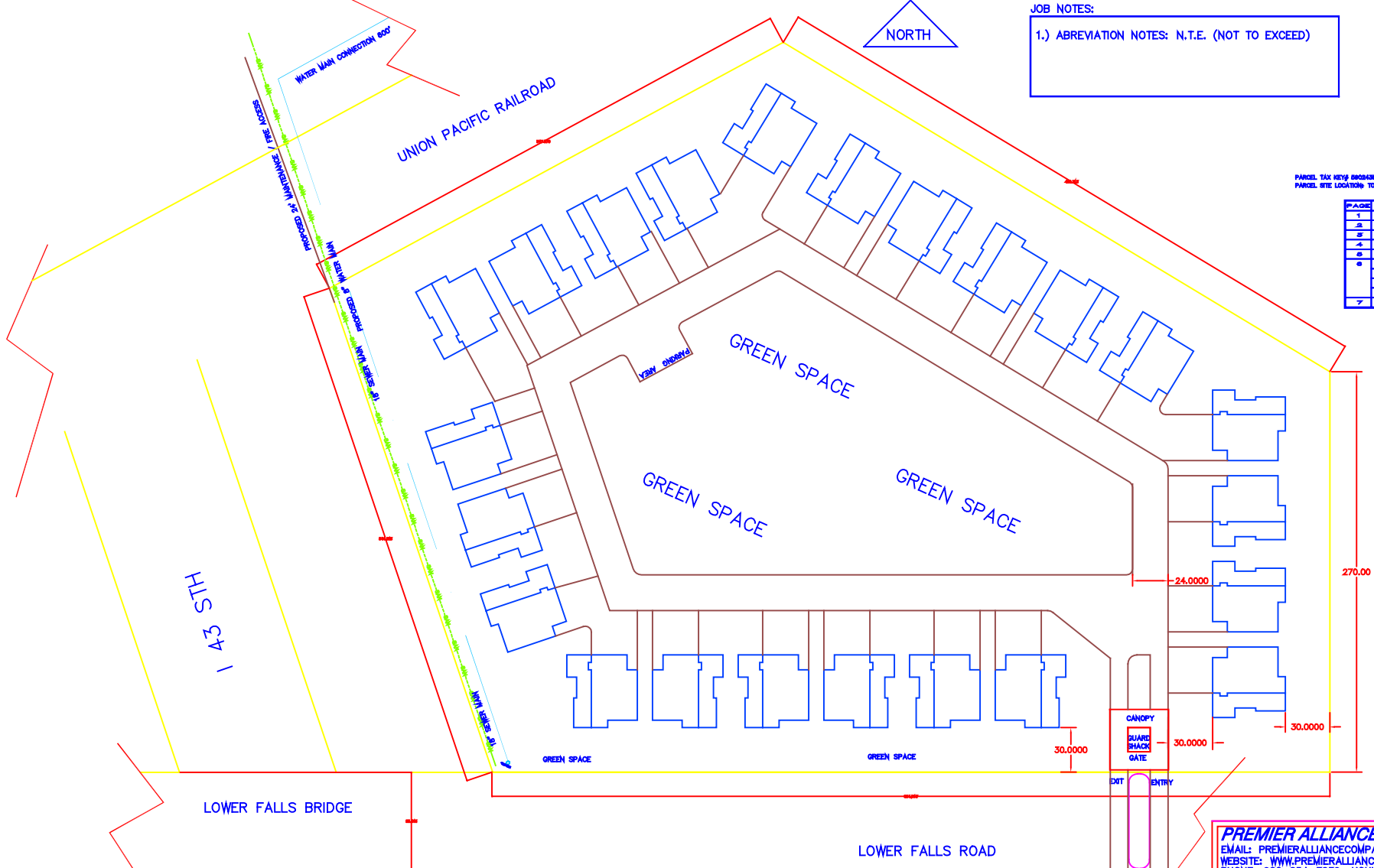

S1.1A SP REV: 12/06/2023
 CONCEPTUAL SITE PLAN PLAN
 COPYRIGHT 2011-23 / PACI / DUCHARME NO UNAUTHORIZED COPIES
 5.636 ACRES AREA
 NOTE: PRELIMINARY PLAN PENDING ALL ENGINEERING

NOTE: USE CERTIFIED SURVEY MAP FOR ALL REFERENCE

PREMIER ALLIANCE COMPANY INC.
 EMAIL: PREMIERALLIANCECOMPANY@GMAIL.COM
 WEBSITE: WWW.PREMIERALLIANCECOMPANY.COM
 PHONE: 920-264-3239 KOHLER, WI
 JOB NAME: RIVER BASIN VIEW CONDOS
 JOB ADDRESS: I-43 & PP CTH, KOHLER, WI
 OWNER NAME: RIVER BASIN VIEW LLC
 PROJECT NO: 002-023
 DRAWN BY: T.DUCHARME
 REVISED DATE: 12/06/2023