

# Lawrence E. Douglas, PLS

4085 N.E. Dianne Terr. Arcadia, FL. 34266 863-993-3863

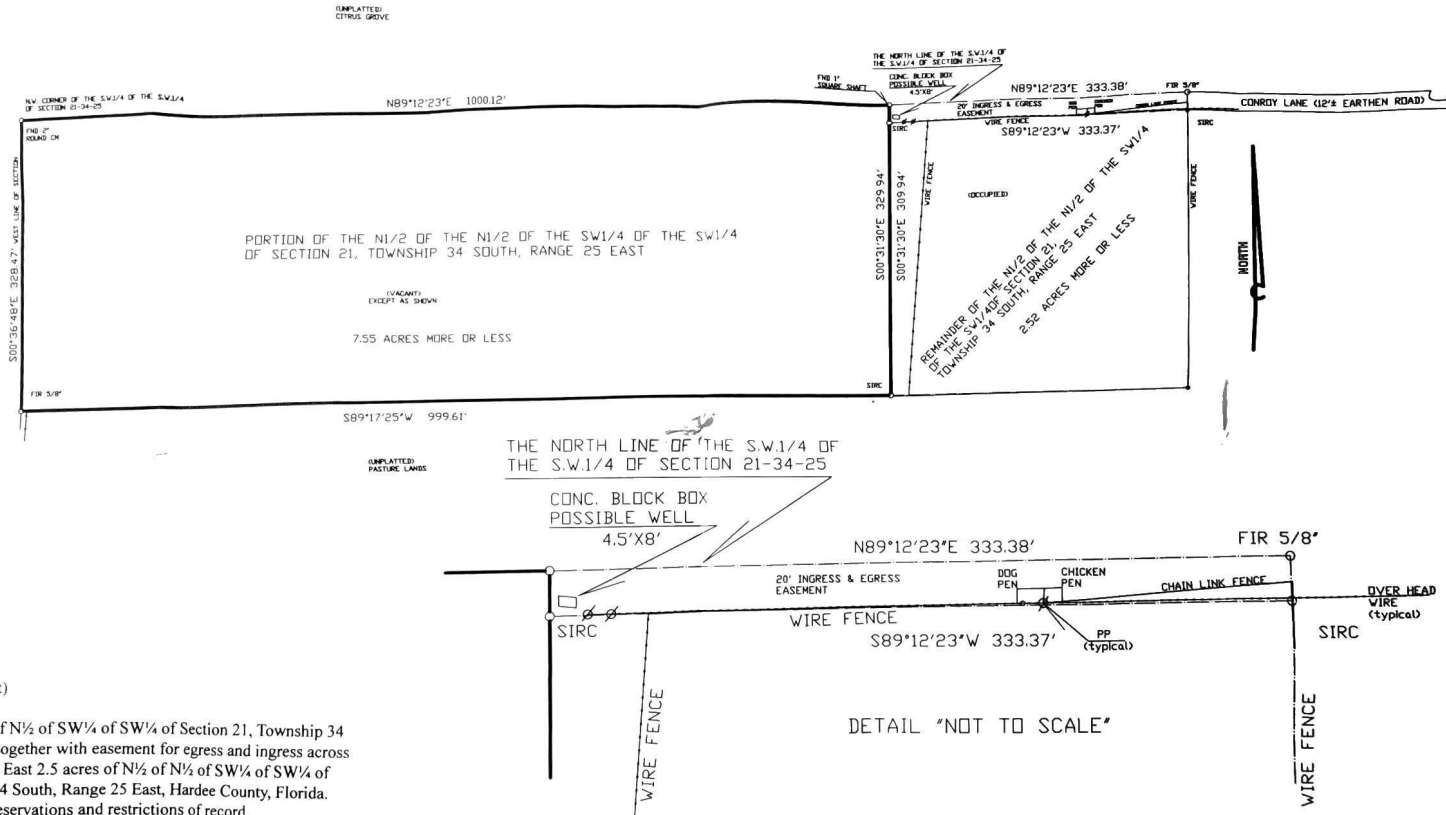

Description: (By Client)

West 7.5 acres of N $\frac{1}{2}$  of N $\frac{1}{2}$  of SW $\frac{1}{4}$  of Section 21, Township 34 South, Range 25 East, together with easement for egress and ingress across the North 20 feet of the East 2.5 acres of N $\frac{1}{2}$  of N $\frac{1}{2}$  of SW $\frac{1}{4}$  of Section 21, Township 34 South, Range 25 East, Hardee County, Florida. Subject to easements, reservations and restrictions of record.

**ABBREVIATIONS and NOTATIONS:**

WM=Water Meter AC= Air Conditioner FFE=Finished Floor Elevation RW= Right of Way TV= Cable Television Box U&D= Utility and Drainage Easement CL=Centerline NGVD= National Geodetic Vertical Datum Adjustment of 1929  
 CM= Concrete Monument LB= Land Surveyor Business PLS= Professional Land Surveyor F=Field CLF=Chain Link Fence PK= Parker Kalon Fastener PKD= Parker Kalon Fastener with Metal Disk BM=Benchmark TEL= Telephone Rider  
 DH= Drill Hole IP=Iron Pipe IR=Iron Rod FND= Found P=Plat Information M=Measured Information MH=Manhole D=Deed Information PR=Prorated Information R=Radius A=Central Angle PP= Power Pole  
 A=Arc Length CH=Chord Length CHB= Chord Bearing T= Tangent Length FIRC=Found 5/8\"/>

**Professional Opinion Statement:**

This sketch graphically depicts the results of a field survey made under my responsible direction and complies with the Minimum Technical Standards for Land Surveys as promulgated by the Florida State Board of Professional Surveyors and Mappers as contained within Chapter 61G17-6, Florida Administrative Code, subject to notes and/or notations shown hereon.

*Lawrence E. Douglas*, Professional Surveyor Date: 3/11/2010  
 Lawrence E. Douglas

Florida Registration Certificate Number 4410

Original Survey Field Work Completed: 3/09/2010 Sketch Originally Signed: 3/11/2010

CERTIFIED TO:  Fred Schultz Joan Tayntor	DATE	BY	F.B.N. PAGE	REVISIONS	CHECKED BY	DATE COMPLETED 3/11/2010	BASE #	FLOOD ZONE	ELEVATION
							N/A	X	N/A
TYPE OF SURVEY (PER CHAPTER 61G17_6,FAC) <b>BOUNDARY SURVEY</b>	FIELD BOOK	-0-				CHECKED BY	12049C0189C MAY 4, 1988		
	PAGES	-0-					SHEET 1 of 1		
	SCALE	1"=100'					DRAWING NO. B-10-0010		
							NOTE: The undersigned and Land Solutions, do not guarantee or assume and liability for any easement, right-of-way, setback, reservations, restriction, agreement, similar matter or subsurface or utility not physically visible on site or shown on a record plat, of which this survey is described as a part and recorded in the Clerk of the Circuit Court, Government Jurisdiction or wetlands, if any, have not been located. This survey was prepared without benefit of Abstract of Title and all matters of Title should be referred to an Attorney of Law. This survey is not valid unless interpreted with an embossed Surveyor's seal. The date signed only reflects date of signature and of survey. No liability will be taken for usage of this survey by any party not specifically named hereon. This survey does not reflect or determine ownership.		