

CURVE	DELTA ANGLE	RADIUS	ARC	TANGENT	CHORD	CHORD BEARING
C 1	09° 37' 11"	730.00'	122.56'	61.43'	122.42'	S 32° 29' 14"E
C 2	03° 55' 28"	730.00'	50.00'	25.01'	49.99'	S 29° 38' 22"E
C 3	05° 41' 43"	730.00'	72.56'	36.31'	72.53'	S 34° 26' 58"E

LINE	BEARING	DISTANCE
L 1	N 57° 56' 42"E	56.30'
L 2	S 06° 13' 38"E	87.86'
L 3	N 72° 29' 07"E	73.08'
L 4	S 71° 00' 27"E	35.89'
L 5	S 87° 56' 08"E	52.41'
L 6	S 02° 59' 58"E	40.27'
L 7	S 11° 47' 42"E	14.79'
L 8	S 71° 15' 52"E	58.37'

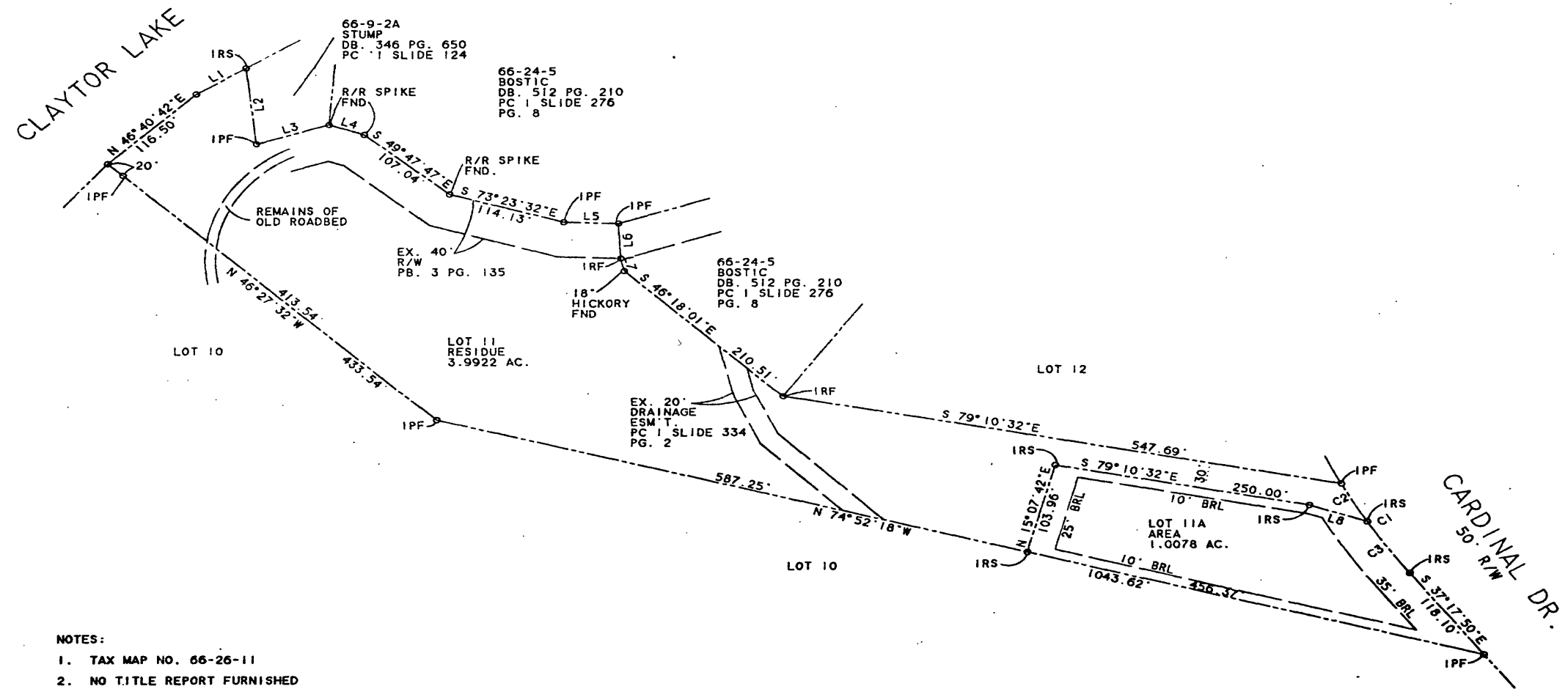
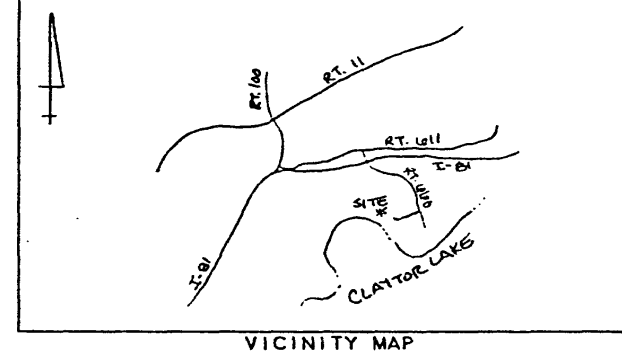

- NOTES:
- TAX MAP NO. 66-26-11
 - NO TITLE REPORT FURNISHED
 - DEED REFERENCE DB. 628 PG. 538
 - PROPERTY LIES IN H.U.D. FLOOD HAZARD ZONE C COMMUNITY PANEL NO. 510125 0175 A
 - SETBACK REQUIREMENTS
FRONT YARD 35'
SIDE YARD 10'
REAR YARD 25'
 - 15' P.U.E. ALONG FRONT LOT LINE
10' P.U.E. ALONG SIDE AND REAR LOT LINES
P.U.E. ALSO INCLUDE BELL ATLANTIC TELEPHONE AND CATV AND AMERICAN ELECTRIC POWER

Certificate of Approval

This plat showing Lot 11A being a resubdivision of Lot 11 Clayton Village Subdivision is approved by the undersigned in accordance with the existing Ordinances and Regulations of the County of Pulaski and may be admitted to record.

Date 3/2/99 [Signature] Dep. of Transportation

Date 6/14/99 [Signature] Agent, County of Pulaski

Date 6/14/99 [Signature] Engineer, County of Pulaski

Surveyors Certificate

I hereby certify that this survey, to the best of my knowledge and belief, is correct, and complies with the requirements of the Board of Supervisors, Ordinances and Regulations of the County of Pulaski, Virginia, regarding the platting of subdivisions within the County have been complied with.

Given under my hand this 15th day of Dec., 1998

Virginia State Certified Land Surveyor.

[Signature]
Signature

Owner's Statement

This plat showing Lot 11A being a resubdivision of Lot 11 Clayton Village Subdivision as it appears on this plat is with free consent and in accordance with the desire of the undersigned owners, proprietors and Trustees

[Signature]
Owners Signature

[Signature]
Owners Signature

Notary Statement

I, Meliana Williams, a notary public in and for the Commonwealth of Virginia, county of Pulaski, whose commission will expire on June 30, 2000, do hereby certify that Paul & Maria Macquette has acknowledged the same before me in my state and county aforesaid.

Given under my hand this 2nd day of March, 1999

[Signature]
Notary Public

Health Department Approval

This subdivision is approved by the Pulaski County Health Department with the stipulation that this is not a blanket approval, that each lot must be individually evaluated for water and sewerage before final approval is granted.

[Signature] ORIGINAL 99-177-1036 P.
Health Officer 99-177-1037

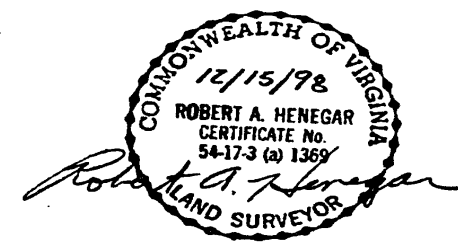

PLAT SHOWING
LOT 11A
BEING A RESUBDIVISION OF
LOT 11
CLAYTOR VILLAGE SUBDIVISION
PULASKI COUNTY, VIRGINIA
SCALE: 1"=100' DEC 15 1998

MATHEWS & HENEGAR
PROFESSIONAL LAND SURVEYORS
P.O. BOX 1038
DUBLIN, VIRGINIA

F-285898