

FILED
GREENVILLE CO. S. C.
Nov 22 11 15 AM '88
DONNIE S. TANKERSLEY
R.M.C.

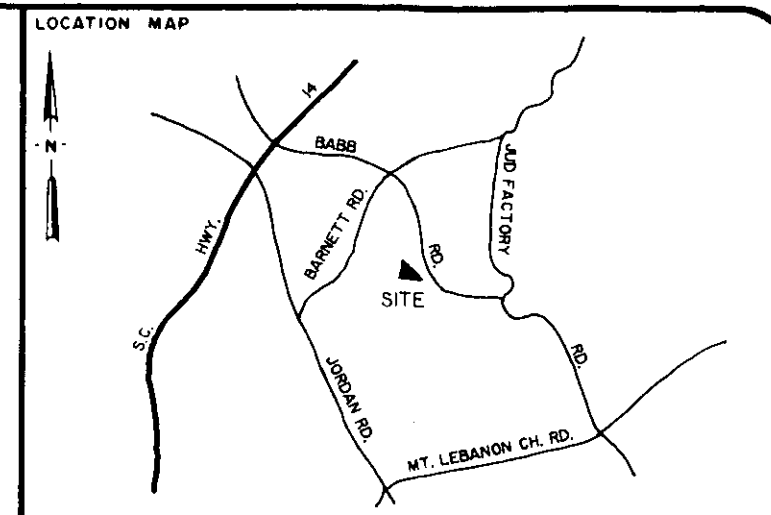
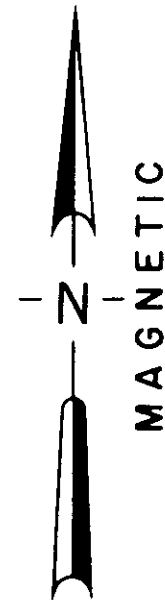

LEGEND

○	I.P. SET	△	STONE
●	I.P. FOUND	⊙	R.R. SPIKE
⊕	NAIL & CAP SET	⊛	NAIL & CAP FOUND

I hereby certify that the ratio of precision of the field survey is 1/8000 as shown hereon and the area was determined by the coordinate method of area calculation.

I hereby certify that the measurements as shown on this plat are correct and that there are no encroachments or projections other than shown.

This property is subject to all easements, zoning ordinances and rights of way, of record or not of record, if any.

REFERENCES: DEED BK. - 1249 PAGE - 570
DEED BK. - 1164 PAGE - 263

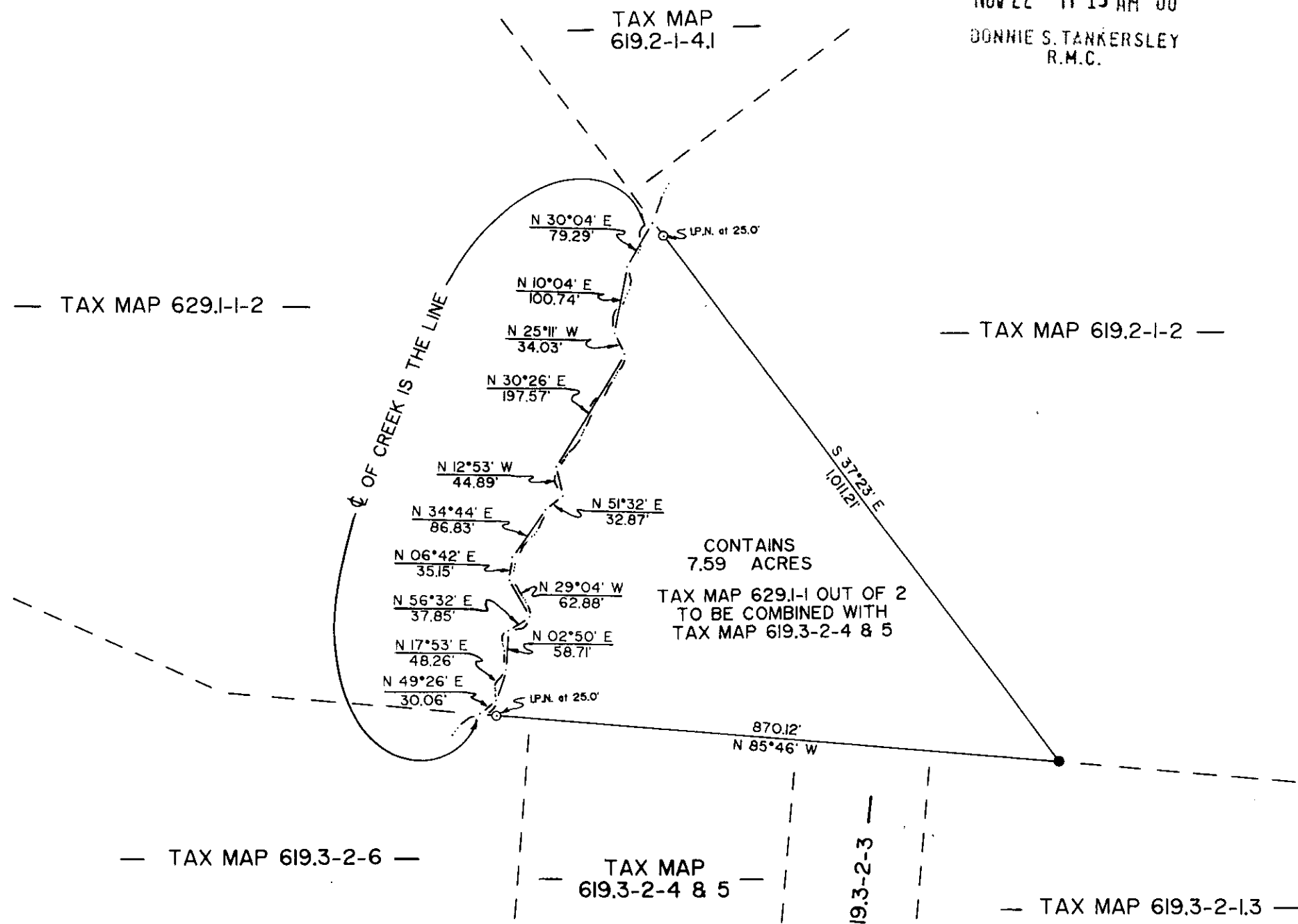

PROPERTY OF
M.B. & W.J. HENSON

SURVEYED FOR
HORACE V. & EDNA FAYE ARMS

GREENVILLE COUNTY SOUTH CAROLINA

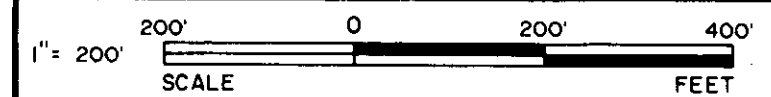

DRAWN	CHECK	DATE	JOB NO.	FB.
J.G.C.	T.D.L.	NOV. 15, 1988	2307	296

LINDSEY & ASSOCIATES, INC.
P.O. BOX 166 TIGERVILLE, S.C. 29688
LAND & HYDROGRAPHIC SURVEYORS

24993
NOV 22 1988
TAX MAP 619.3-2-3

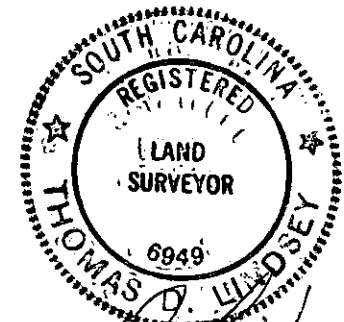

Thomas O. Lindsey
SIGNATURE
11/15/88
DATE

16-M-4